

SP-11-00016

DATE	ISSUED	BY	SCALE
C1	01/04	1:20,000	1:20,000
C2	01/04	1:20,000	1:20,000
C3	01/04	1:20,000	1:20,000

NO IRON PIPE W/ BRASS CAP

APPROVALS

KITTITAS COUNTY PUBLIC WORKS

DESIGNED AND APPROVED THIS DAY OF June 12 2012

[Signature]
KITTITAS COUNTY ENGINEER

COUNTY PLANNING DIRECTOR

I HEREBY CERTIFY THAT THE NEAR REPORT THAT HAS BEEN EXAMINED BY ME AND THAT IT CONFORMS TO THE COMPREHENSIVE PLAN OF THE KITTITAS COUNTY PLANNING COMMISSION.
Dated this 12th day of June A.D. 2012
[Signature]
KITTITAS COUNTY PLANNING DIRECTOR

KITTITAS COUNTY HEALTH DEPARTMENT

PRELIMINARY INSPECTION INDICATED SOIL CONDITIONS ARE SUITABLE FOR THE PROPOSED CONSTRUCTION MEANS OF SEWAGE DISPOSAL FOR SOME, BUT NOT NECESSARILY ALL BUILDING SITES WITHIN THIS SHORT PLAT. PROSPECTIVE PURCHASERS OF LOTS ARE URGED ABOUT RESURVEY OF SEWAGE TANK FEEDING FOR LOTS.
Dated this 12th day of June A.D. 2012
[Signature]

CERTIFICATE OF COUNTY HEALTH DEPARTMENT

I HEREBY CERTIFY THAT THE NEAR REPORT THAT HAS BEEN EXAMINED BY ME AND THAT IT CONFORMS TO THE COMPREHENSIVE PLAN OF THE KITTITAS COUNTY PLANNING COMMISSION.
Dated this 12th day of June A.D. 2012
[Signature]

RECORDER'S CERTIFICATE: 201206220052

FILED FOR RECORD THIS 22 DAY OF JUNE A.D. 2012 IN BOOK K OF SHORT PLATS AT PAGE 2145 AT THE OFFICE OF SURVEYOR GENERAL
[Signature]
COUNTY AUDITOR

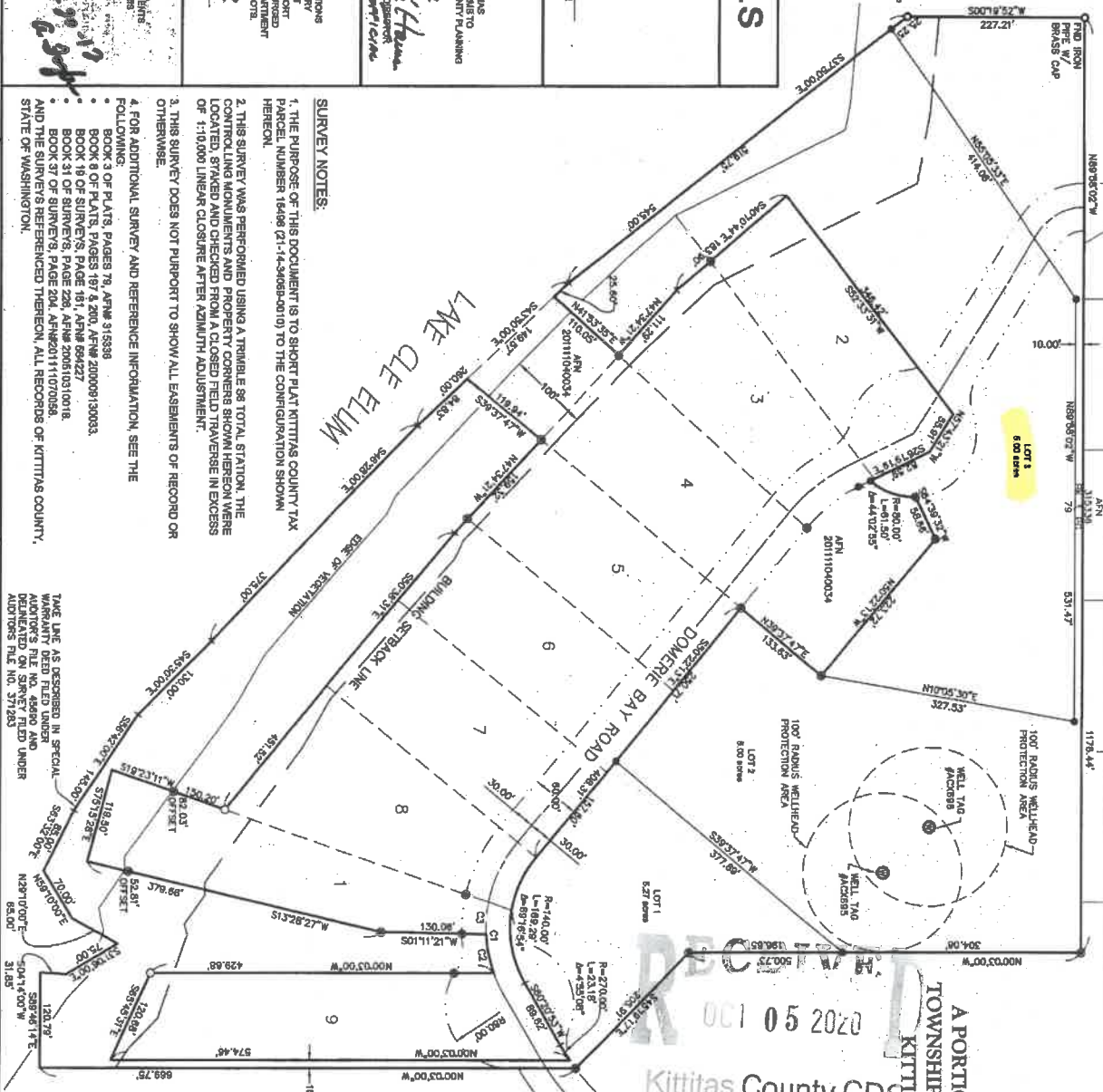

SURVEY NOTES:

1. THE PURPOSE OF THIS DOCUMENT IS TO SHORT PLAT KITTITAS COUNTY TAX PARCEL NUMBERS 16498 (21-14-36088-0010) TO THE CONFIGURATION SHOWN HEREIN.
2. THIS SURVEY WAS PERFORMED USING A TRIMBLE 58 TOTAL STATION. THE CONTROLLING MONUMENTS AND PROPERTY CORNERS SHOWN HEREON WERE LOCATED, STRAYED AND CHECKED FROM A CLOSED FIELD TRAVERSE IN EXCESS OF 4.10,000 LINEAR CLOSURE AFTER ADMITTANCE ADJUSTMENT.
3. THIS SURVEY DOES NOT PURPORT TO SHOW ALL EASEMENTS OF RECORD OR OTHERWISE.
4. FOR ADDITIONAL SURVEY AND REFERENCE INFORMATION, SEE THE FOLLOWING:
 - BOOK 3 OF PLATS, PAGES 79, 80, 81, 82, 83, 84, 85, 86, 87, 88, 89, 90, 91, 92, 93, 94, 95, 96, 97, 98, 99, 100, 101, 102, 103, 104, 105, 106, 107, 108, 109, 110, 111, 112, 113, 114, 115, 116, 117, 118, 119, 120, 121, 122, 123, 124, 125, 126, 127, 128, 129, 130, 131, 132, 133, 134, 135, 136, 137, 138, 139, 140, 141, 142, 143, 144, 145, 146, 147, 148, 149, 150, 151, 152, 153, 154, 155, 156, 157, 158, 159, 160, 161, 162, 163, 164, 165, 166, 167, 168, 169, 170, 171, 172, 173, 174, 175, 176, 177, 178, 179, 180, 181, 182, 183, 184, 185, 186, 187, 188, 189, 190, 191, 192, 193, 194, 195, 196, 197, 198, 199, 200, 201, 202, 203, 204, 205, 206, 207, 208, 209, 210, 211, 212, 213, 214, 215, 216, 217, 218, 219, 220, 221, 222, 223, 224, 225, 226, 227, 228, 229, 230, 231, 232, 233, 234, 235, 236, 237, 238, 239, 240, 241, 242, 243, 244, 245, 246, 247, 248, 249, 250, 251, 252, 253, 254, 255, 256, 257, 258, 259, 260, 261, 262, 263, 264, 265, 266, 267, 268, 269, 270, 271, 272, 273, 274, 275, 276, 277, 278, 279, 280, 281, 282, 283, 284, 285, 286, 287, 288, 289, 290, 291, 292, 293, 294, 295, 296, 297, 298, 299, 300, 301, 302, 303, 304, 305, 306, 307, 308, 309, 310, 311, 312, 313, 314, 315, 316, 317, 318, 319, 320, 321, 322, 323, 324, 325, 326, 327, 328, 329, 330, 331, 332, 333, 334, 335, 336, 337, 338, 339, 340, 341, 342, 343, 344, 345, 346, 347, 348, 349, 350, 351, 352, 353, 354, 355, 356, 357, 358, 359, 360, 361, 362, 363, 364, 365, 366, 367, 368, 369, 370, 371, 372, 373, 374, 375, 376, 377, 378, 379, 380, 381, 382, 383, 384, 385, 386, 387, 388, 389, 390, 391, 392, 393, 394, 395, 396, 397, 398, 399, 400, 401, 402, 403, 404, 405, 406, 407, 408, 409, 410, 411, 412, 413, 414, 415, 416, 417, 418, 419, 420, 421, 422, 423, 424, 425, 426, 427, 428, 429, 430, 431, 432, 433, 434, 435, 436, 437, 438, 439, 440, 441, 442, 443, 444, 445, 446, 447, 448, 449, 450, 451, 452, 453, 454, 455, 456, 457, 458, 459, 460, 461, 462, 463, 464, 465, 466, 467, 468, 469, 470, 471, 472, 473, 474, 475, 476, 477, 478, 479, 480, 481, 482, 483, 484, 485, 486, 487, 488, 489, 490, 491, 492, 493, 494, 495, 496, 497, 498, 499, 500, 501, 502, 503, 504, 505, 506, 507, 508, 509, 510, 511, 512, 513, 514, 515, 516, 517, 518, 519, 520, 521, 522, 523, 524, 525, 526, 527, 528, 529, 530, 531, 532, 533, 534, 535, 536, 537, 538, 539, 540, 541, 542, 543, 544, 545, 546, 547, 548, 549, 550, 551, 552, 553, 554, 555, 556, 557, 558, 559, 560, 561, 562, 563, 564, 565, 566, 567, 568, 569, 570, 571, 572, 573, 574, 575, 576, 577, 578, 579, 580, 581, 582, 583, 584, 585, 586, 587, 588, 589, 590, 591, 592, 593, 594, 595, 596, 597, 598, 599, 600, 601, 602, 603, 604, 605, 606, 607, 608, 609, 610, 611, 612, 613, 614, 615, 616, 617, 618, 619, 620, 621, 622, 623, 624, 625, 626, 627, 628, 629, 630, 631, 632, 633, 634, 635, 636, 637, 638, 639, 640, 641, 642, 643, 644, 645, 646, 647, 648, 649, 650, 651, 652, 653, 654, 655, 656, 657, 658, 659, 660, 661, 662, 663, 664, 665, 666, 667, 668, 669, 670, 671, 672, 673, 674, 675, 676, 677, 678, 679, 680, 681, 682, 683, 684, 685, 686, 687, 688, 689, 690, 691, 692, 693, 694, 695, 696, 697, 698, 699, 700, 701, 702, 703, 704, 705, 706, 707, 708, 709, 710, 711, 712, 713, 714, 715, 716, 717, 718, 719, 720, 721, 722, 723, 724, 725, 726, 727, 728, 729, 730, 731, 732, 733, 734, 735, 736, 737, 738, 739, 740, 741, 742, 743, 744, 745, 746, 747, 748, 749, 750, 751, 752, 753, 754, 755, 756, 757, 758, 759, 760, 761, 762, 763, 764, 765, 766, 767, 768, 769, 770, 771, 772, 773, 774, 775, 776, 777, 778, 779, 780, 781, 782, 783, 784, 785, 786, 787, 788, 789, 790, 791, 792, 793, 794, 795, 796, 797, 798, 799, 800, 801, 802, 803, 804, 805, 806, 807, 808, 809, 810, 811, 812, 813, 814, 815, 816, 817, 818, 819, 820, 821, 822, 823, 824, 825, 826, 827, 828, 829, 830, 831, 832, 833, 834, 835, 836, 837, 838, 839, 840, 841, 842, 843, 844, 845, 846, 847, 848, 849, 850, 851, 852, 853, 854, 855, 856, 857, 858, 859, 860, 861, 862, 863, 864, 865, 866, 867, 868, 869, 870, 871, 872, 873, 874, 875, 876, 877, 878, 879, 880, 881, 882, 883, 884, 885, 886, 887, 888, 889, 890, 891, 892, 893, 894, 895, 896, 897, 898, 899, 900, 901, 902, 903, 904, 905, 906, 907, 908, 909, 910, 911, 912, 913, 914, 915, 916, 917, 918, 919, 920, 921, 922, 923, 924, 925, 926, 927, 928, 929, 930, 931, 932, 933, 934, 935, 936, 937, 938, 939, 940, 941, 942, 943, 944, 945, 946, 947, 948, 949, 950, 951, 952, 953, 954, 955, 956, 957, 958, 959, 960, 961, 962, 963, 964, 965, 966, 967, 968, 969, 970, 971, 972, 973, 974, 975, 976, 977, 978, 979, 980, 981, 982, 983, 984, 985, 986, 987, 988, 989, 990, 991, 992, 993, 994, 995, 996, 997, 998, 999, 1000.

SURVEYOR'S CERTIFICATE

THIS MAP CORRECTLY REPRESENTS A SURVEY MADE BY ME OR UNDER MY DIRECTION IN COMPLIANCE WITH THE REQUIREMENTS OF THE SURVEYING ACT AND THE REQUEST OF LISA M. WESS, LLC.
Dated this 12th day of June A.D. 2012
[Signature]
DAVID P. NELSON
CERTIFICATE NO. 78022

Encompass

165 NE Jasper Street, Suite 201 • Issaquah, WA 98027 • Phone: (425) 397-0250 • Fax: (425) 391-1055
106 East 2nd Street • Cle Elum, WA 99022 • Phone: (509) 674-7431 • Fax: (509) 674-7419

WEIS SHORT PLAT
A PORTION OF GOV'T LOT 3, SECTION 34
TOWNSHIP 21 NORTH, RANGE 14 EAST, W.M.,
KITTITAS COUNTY, WASHINGTON

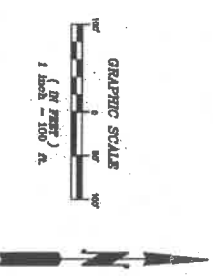

LEGEND

- SET 5/8" IRON ROD & CAP, LS 18002
- FOUND IRON ROD W/ CAP
- FOUND 5/8" IRON ROD, NO CAP
- FOUND IRON PIPE W/ BRASS CAP
- EXISTING WELL
- ① RECORD INFORMATION



INDEX LOCATION	SEC. 34 T. 21 N. R. 14 E. W.M.
34	

SHORT PLAT

DATE	JOB NO.
05/2012	11085
CHKD BY	SHEET
T. ROLETTO	1 OF 2
D. NELSON	

